Early Journal Content on JSTOR, Free to Anyone in the World

This article is one of nearly 500,000 scholarly works digitized and made freely available to everyone in the world by JSTOR.

Known as the Early Journal Content, this set of works include research articles, news, letters, and other writings published in more than 200 of the oldest leading academic journals. The works date from the mid-seventeenth to the early twentieth centuries.

We encourage people to read and share the Early Journal Content openly and to tell others that this resource exists. People may post this content online or redistribute in any way for non-commercial purposes.

Read more about Early Journal Content at http://about.jstor.org/participate-jstor/individuals/early-journal-content.

JSTOR is a digital library of academic journals, books, and primary source objects. JSTOR helps people discover, use, and build upon a wide range of content through a powerful research and teaching platform, and preserves this content for future generations. JSTOR is part of ITHAKA, a not-for-profit organization that also includes Ithaka S+R and Portico. For more information about JSTOR, please contact support@jstor.org.

Behold, now praise the Lord.

ANTHEM FOR FOUR VOICES,

Composed by BENJAMIN ROGERS, Mus. Doc. The Organ Part by VINCENT NOVELLO.

[London: NOVELLO & CO., 69, Dean Street, Soho, and 35, Poultry.]

Psalm cxxxiv.

SOPRANO. Be - hold, now praise the Lord, all ye ser - vants of the Lord, Ye . . . . . that by night do stand in the house . . of the Lord. Lift . . up your

ALTO. Be - hold, now praise the Lord, all ye servants of . . . . the Lord, Ye . . . that by night do stand in the house of . . the Lord. Lift . . up your

TENOR, (8ve. lower.) Be - hold, now praise the Lord, all ye ser - vants of the Lord, Ye that by night do stand in the house of . . the Lord. Lift . . up your

BASS. Be - hold, now praise the Lord, all ye ser - vants of the Lord, Ye . . . that by night do stand in the house of the Lord. Lift . . up your

ACCOMP.

NOVELLO'S PARISH CHOIR BOOK contains the *Te Deum laudamus*, set to Simple Music by Dr. Steggall, A. S. Sullivan, J. Barnby, G. B. Allen, G. M. Garrett, Dr. E. G. Monk, W. H. Monk, G. A. Macfarren, J. B. Calkin, R. Haking, the Rev. Sir F. Ouseley, Philip Armes, J. Hamilton Clarke, and other Composers. Price 3d. each.

hands in the sanc - tu - a - ry and praise the Lord. The Lord that made heav'n

hands in the sanc - tu - a - ry and praise the Lord. The Lord that made heav'n

hands in the sanc - tu - a - ry and praise the Lord. The Lord that made . .

hands in the sanc - tu - a - ry and praise the Lord. The Lord that made heav'n

and earth, give thee bless-ing out of Si - on, . . . give thee

. . . and earth, . . . give thee bless-ing out of Si - on,

heav'n and earth, give thee bless-ing out of Si - - on, out of . .

and earth, . . . give thee bless-ing out of Si - on,

bless - ing out of Si - on, give thee bless - ing out of

give thee bless-ing, give thee bless-ing out of Si - on, give thee bless-ing, give thee

. . . . Si - on, give thee bless-ing out of Si - on, give thee bless-ing out of

give thee bless - ing out of Si - on, give thee bless - ing out of

NOVELLO'S OCTAVO EDITION OF CHURCH SERVICES, in Vocal Score, with Organ Accompaniment. Jackson in F. 8d. Boyce and Arnold in A. 9d ; King in F. 9d ; Bridgwater in A. 9d ; Dr. Clarke in E. 9d ; Attwood in F. 9d. ; Nares in F. 9d. ; Endon in C (evening). 4d ; Rogers in D. 9d. Each movement singly from 1½d. to 4½d. each.

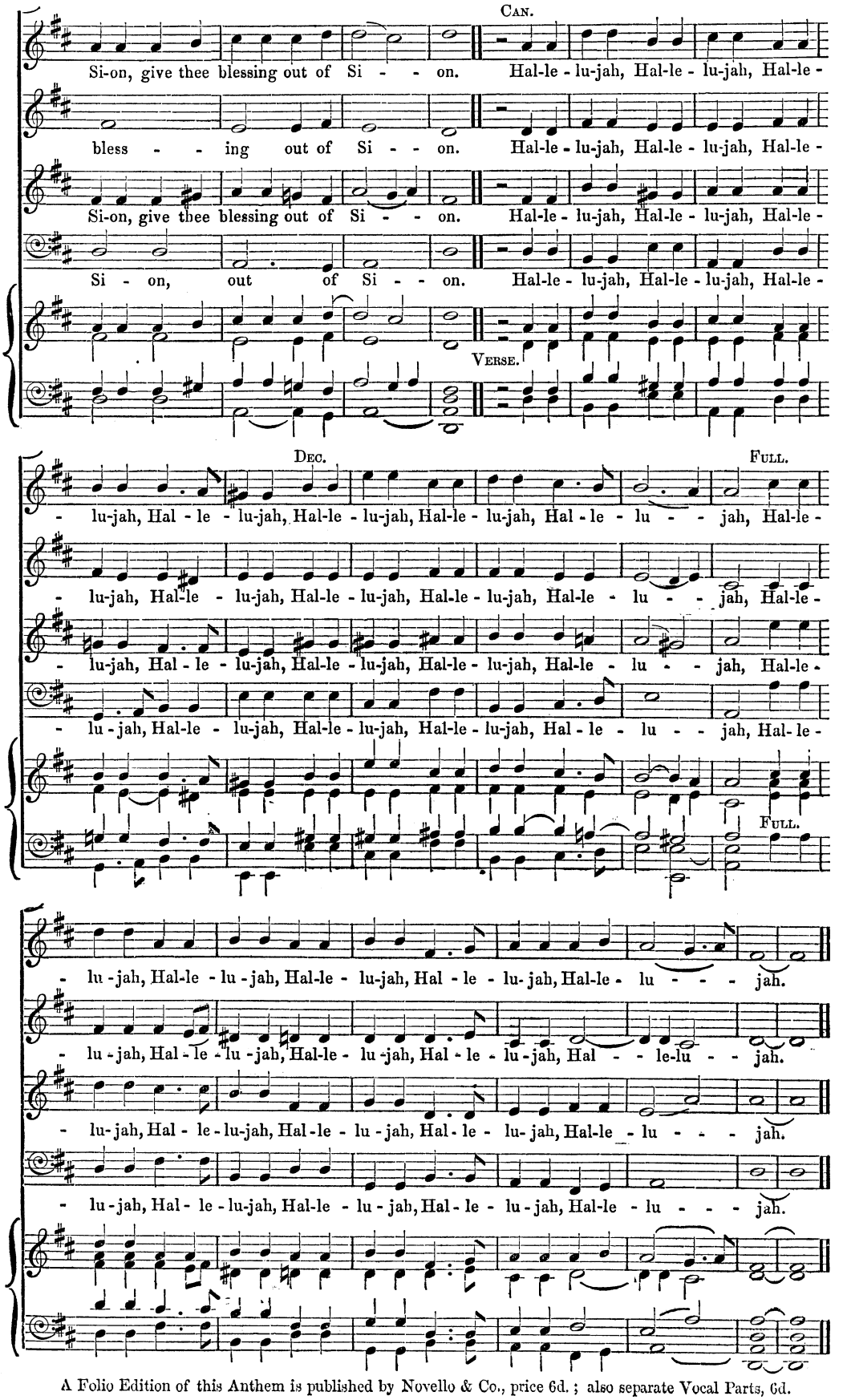

A Folio Edition of this Anthem is published by Novello & Co., price 6d.; also separate Vocal Parts, 6d.